

Parcel 336-1 in the register for Section M-438  
 Land Registry Office for The Land Title Division  
 of Metropolitan Toronto No. 66 - City of Toronto  
 being Part of Lot 336 and Part of Lot 338 on Plan M-438  
 and Lot 20 on Plan M-611,  
 more particularly described on Schedule 3 attached.

OSLER, HOSKIN & HARCOURT  
 BARRISTERS  
 4 KING STREET WEST  
 TORONTO  
 ATTN. C. ALICIA FORGIE

**PLAN OF SURVEY OF  
 PARTS OF LOTS 336 & 338  
 REGISTERED PLAN M-438 &  
 LOT 20, REGISTERED PLAN M-611  
 CITY OF TORONTO**

Formerly Village of Swansea  
 Scale 1" = 16'

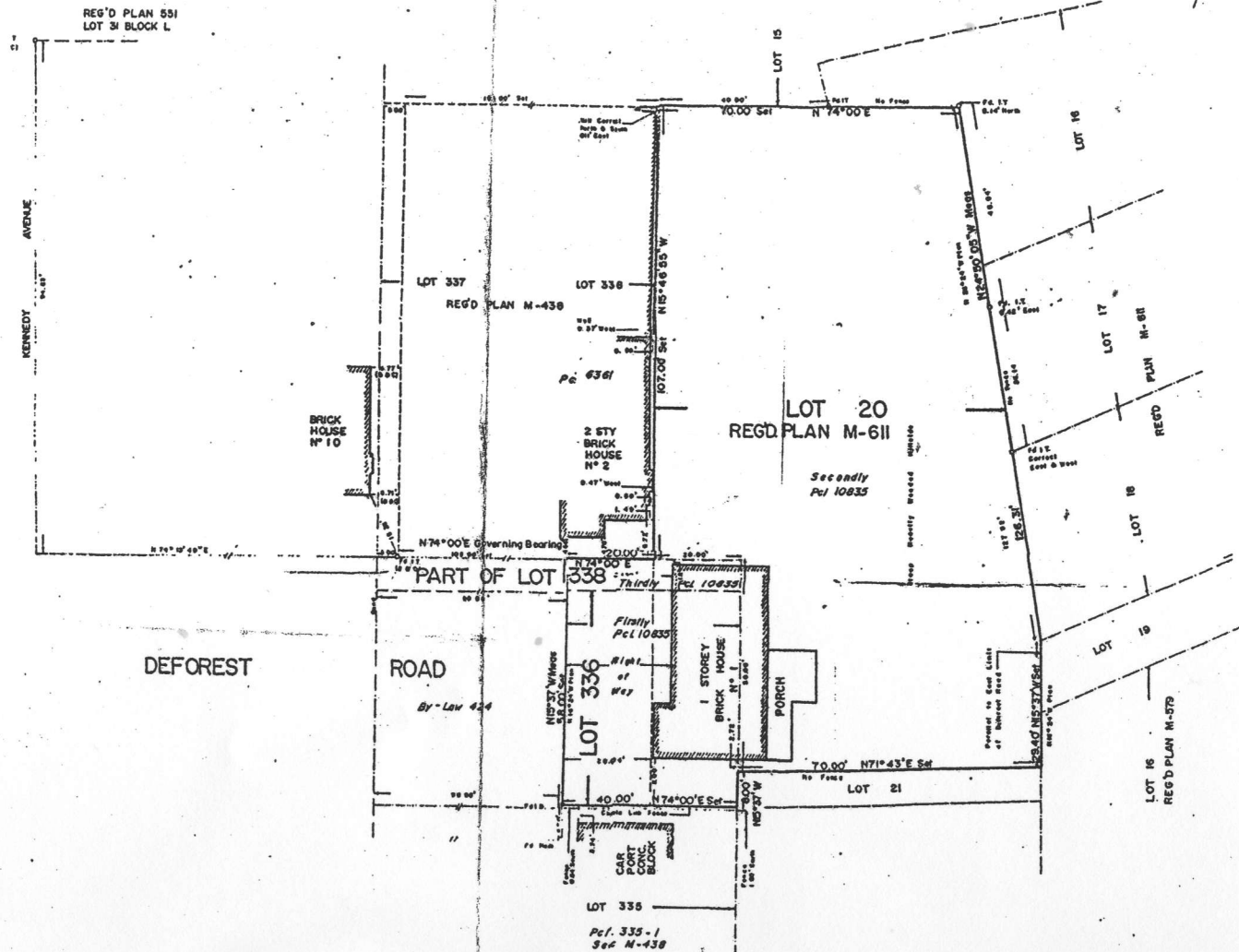

C. E. DOTTERILL LTD.  
 ONTARIO LAND SURVEYOR  
 209 DAVENPORT ROAD, TORONTO  
 924-6313 JULY 25th 1975

C. E. Dotterill v.l.s.

*Dotterill*